

# GIZA

## Multiplace Hyperbaric Chamber

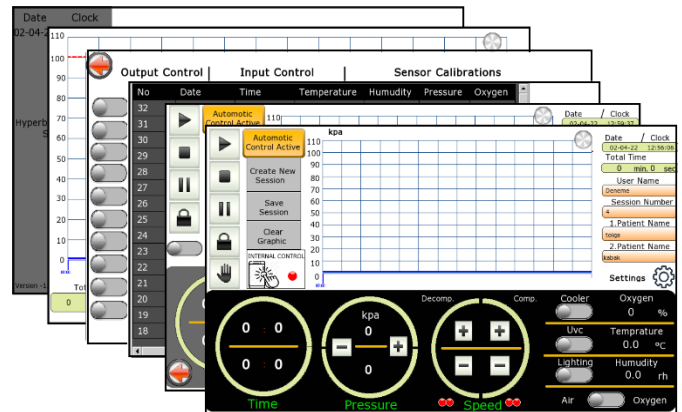

### Maximum Patient Comfort

- 170 cm Internal Diameter – the largest and longest aluminium body with acrylic window in its class.
- Interior faux leather upholstery. Comfortable leather seat and footrest. Seat width 50 cm, depth 45 cm dimensions.
- Accommodates two up to 750 kg weight, 280 cm length.
- Cool and quiet treatment compartment
- Optional entertainment system for patient enjoyment

### Highest Level of Reliability & Safety

- A company that provides monoplace and multiplace production, installation and service.
- The ability to hear, see and monitor the patient during treatment.
- Superior electronic voice communications system to insure safe, uninterrupted communication with patients.
- Automatic emergency operation. In an emergency, chamber automation takes the patients inside the chamber safely out of the chamber.
- Pressure balancing by automation and manual system in case of sudden pressure rise.
- Control panel and chamber cover are detachable. In order to enter the chamber through narrow passages, the control panel and feet are removed.

### Most Cost Effective

- Optional Accessories to build the chamber that meets your usage and budgetary requirements.
- The chamber can be divided into two parts in order to be able to assemble the product in narrow doors and places where settlement difficulties may occur.
- Hyperbaric software automatically performs all session operations. All controls are done via the tablet PC on the chamber. The entire session can be controlled and monitored from within the chamber.
- With the remote connection feature, our professional team can control everything for you through the program, in case of any help request.



Equipment	Specifications	Equipment	Specifications
Compressor	750 LPM flow / 65 Db Sound level	Seats	125 cm x 117 cm dimension / Covered with artificial flame retardant leather, with soft sponge
Control Panel	<ul style="list-style-type: none"> <li>• Intercom</li> <li>• Touchpad PC</li> <li>• Emergency stop button</li> <li>• Pressure level adjustment</li> <li>• Microphone</li> </ul>	Led Light	RGB 12 different color options. Light intensity adjustable
Automation System-Optional	<ul style="list-style-type: none"> <li>• Personalized session recording</li> <li>• Automatic session setup</li> <li>• Manual session setup</li> <li>• Pressure level adjustment</li> <li>• Pressure speed adjustment</li> <li>• Setting session time</li> <li>• Pressure time graph indicator</li> <li>• Lighting setting</li> <li>• UVC sterilization on/off</li> <li>• Refrigerator on / off</li> <li>• data logger</li> <li>• Pressure, temperature, humidity, oxygen sensor information and calibration</li> <li>• Door locking</li> <li>• Oxygen/Air Selection valve</li> </ul>	Chiller	<ul style="list-style-type: none"> <li>• Electricity: 220 V/ 50 Hz Current: 2.4~3.1A</li> <li>• Refrigerant power: 0.52KW - 0.71HP</li> <li>• Cooling capacity: 5084Btu/h - 1.49KW</li> <li>• Refrigerant: R-22</li> </ul>
		BIBS Regulator	<ul style="list-style-type: none"> <li>• Stainless steel body</li> <li>• 80mbar oxygen/air supply</li> <li>• Overboard dumping</li> <li>• Closed system breathing</li> <li>• Safe breathing</li> </ul>
		UVC	Sterilization with light
		Sensors	Oxygen, Temperature, Humidity, Pressure
		Intercom	<ul style="list-style-type: none"> <li>• Dual channel communication system</li> <li>• Push to talk</li> <li>• Indoor and outdoor volume adjustment</li> </ul>
Door	<ul style="list-style-type: none"> <li>• 20mm PMMA clear acrylic</li> <li>• Stainless steel shaft</li> <li>• Piston system</li> <li>• 4 locking system</li> <li>• Mechanism protection case</li> </ul>	Pneumatic System	<ul style="list-style-type: none"> <li>• Independent valves for compression and decompression</li> <li>• Valve flow adjustment</li> <li>• Independent pneumatic box</li> <li>• Door lock valve</li> <li>• Oxygen / air selection valve</li> <li>• Independent Plot air tube</li> </ul>
Entertainment System	<ul style="list-style-type: none"> <li>• Smart TV ,Tablet Radio, Music</li> </ul>		

Specifications	
Capacity	4 person
Length	280 cm
Height	1850 cm
Internal Diameter	170 cm
Weight	750 kg
Max Op. Pressure	2 ATA
Design Temperature	0° TO 38° C
O2 Supply Pressure	3 bar
Ventilation Rate	750 LPM
Emergency Depress Rate	2 ATA to 1 ATA in 90 sec